

MICROFILMED

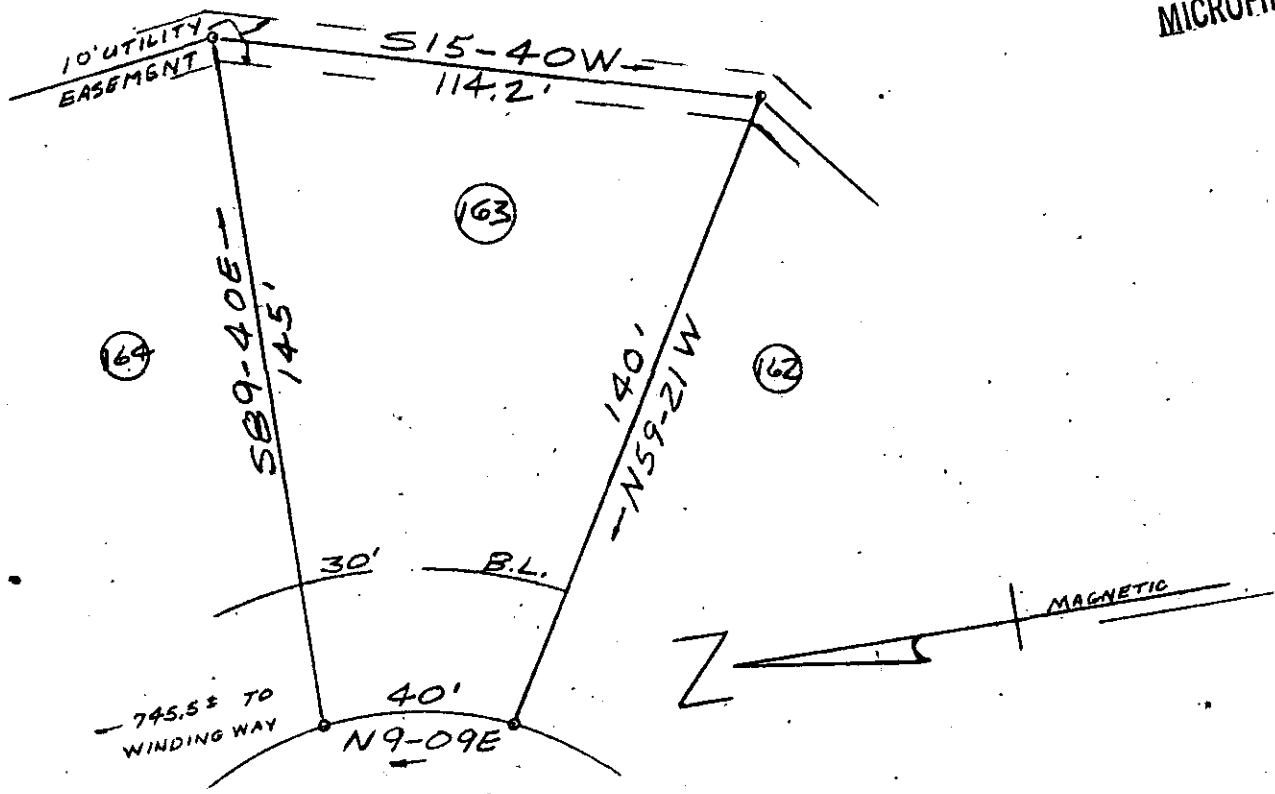

HAVELOCK DR.

A REVISION OF  
 LOT No. 163 PEPPERTREE  
 SECTION 3  
 NEAR GREENVILLE, S.C.  
 AUGUST 21, 1974 SCALE 1"=40'

Property of John Crowland Co.

19307

FILED  
 GREENVILLE CO. S. C.  
 FEB 10 3 44 PM '75  
 DONNIE S. TANKERSLEY  
 R.H.C.

SURVEY BY CAMPBELL & CLARKSON

SURVEYORS INC.  
 J. C. Clarkson  
 110105  
 H. C.

RECORDING FEE  
 PAID \$ 1.00

✓ 5K-61